DELABIE

SECURITHERM shower kit



Ref. 792BOX-792459

Thermostatic electronic



DESCRIPTION

SECURITHERM shower kit - Ref.792BOX-792459

Recessed thermostatic electronic shower kit:
Tamperproof polished satin stainless steel plate 195 x 220mm.
Waterproof recessing housing.
16 to 30mm allowance for different wall finishes.
SECURITHERM thermostatic mixer ¾".
Anti-scalding failsafe: automatic shut-off if cold water fails.
Anti-cold showers function: automatic shut-off if hot water fails.
Adjustable temperature from 32° to 40°C, pre-set at 38°C.
Battery-operated with 223 6V Lithium battery.
Infrared presence detection. Shower starts when hand is 4cm from the sensor.
Shuts off voluntarily or automatically after ~60 seconds.
Duty flush (~60 seconds every 24 hours after the last use).
Flow rate set at 6 lpm at 3 bar.
Chrome-plated, tamperproof, scale-resistant ROUND shower head with automatic flow rate regulation.
Concealed fixings, M½" stopcocks.
Integrated non-return valves and filters.
Chrome-plated Bayblend® control knob.
Suitable for people with reduced mobility.
10-year warranty.

Kit contents:
(792BOX): recessed housing with cover, valve configured for system flush, stopcocks and connection accessories.
(792459): control plate, SECURITHERM valve with thermostatic cartridge, solenoid valve, collar with waterproof seal, shower head.

ADVANTAGES

- Total hygiene: operate without manual contact
- Automatic anti-bacterial duty flush
- Thermostatic control
- Instant shut-off if cold water fails

© Delabie

DELABIE

TECHNICAL CHARACTERISTICS

SECURITHERM shower kit - Ref.792BOX-792459

Technology	Electronic
Inaltime	195 mm
Debit	6 lpm
Conector	1/2"
Supply	6V battery
Width	220 mm
Water supply	Concealed

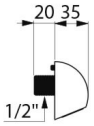

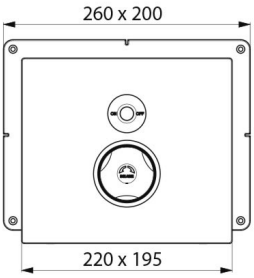

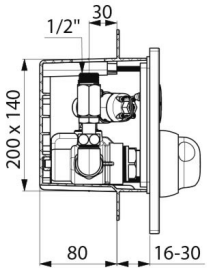

© Delabie